

OCT 16 1967

JOSEPHINE R. HEYLAN
Clerk and Recorder
BENTON COUNTY, ARK.

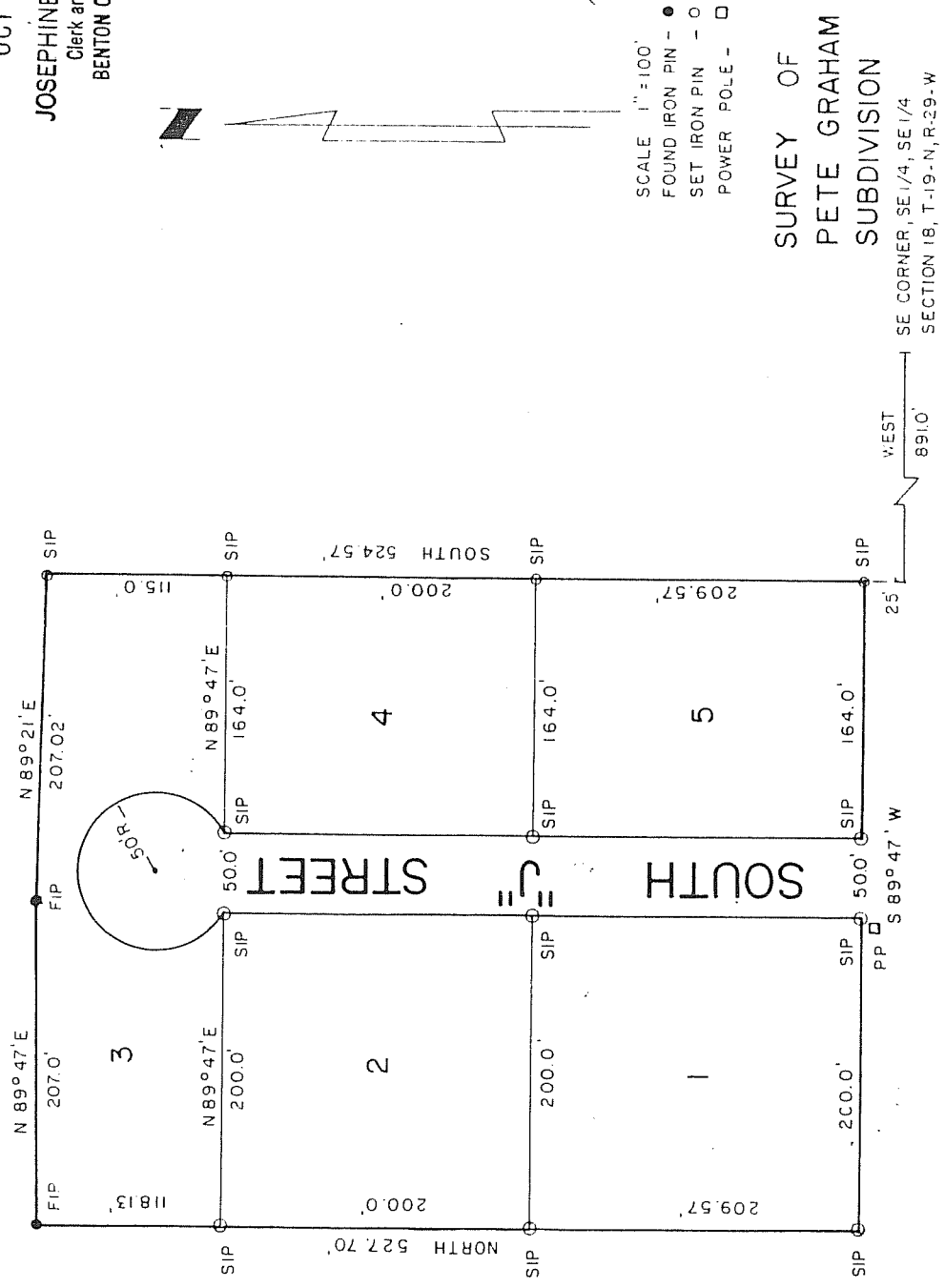

SCALE 1" = 100'
 FOUND IRON PIN - ●
 SET IRON PIN - ○
 POWER POLE - □

SURVEY OF
 PETE GRAHAM
 SUBDIVISION

SE CORNER, SE 1/4, SE 1/4
 SECTION 18, T-19-N, R-29-W

LEGAL DESCRIPTION

A part of the SE 1/4 of the SE 1/4 of Section 18, Township 19 North, Range 29 West, in Benton County, Arkansas; more particularly described as follows:

Beginning at a point 524.57 feet West and 25.70 feet North of the Southeast Corner of the above mentioned 40 acre tract; thence S 89° 47' W 414.00 feet; thence North 527.75 feet; thence N 89° 47' E 207.00 feet; thence N 89° 21' E 207.02 feet; thence South 524.57 feet to the point of beginning, containing 5.0 acres, more or less.

ENGINEER'S CERTIFICATION

I hereby certify that on the 11th day of Oct, 1967, the above described and platted survey was completed under my supervision and the iron pins were set, as shown, to the best of my knowledge and belief.

Lamuel H. Tull
 Lamuel H. Tull P.E. #1706

OWNER'S CERTIFICATION AND DEDICATION

We, the undersigned, do hereby certify that we are the sole owners of the hereon platted and described property and do hereby dedicate all streets for the use of the general public and for installation of utilities.

Pete Graham
Thelma Graham

State of Arkansas
 County of Benton

Subscribed and sworn before me this 16th day of October, 1967.

Louise Johnson
 Notary Public

My commission expires March 11, 1969.

ACCEPTANCE

This plat of Pete Graham Subdivision is hereby accepted this 16th day of October, 1967, by the County Judge of Benton County.

Raymond Reynolds
 County Judge