

366-789



FLOOD NOTE:

THE ABOVE DESCRIBED PROPERTY IS LOCATED WITHIN ONE (1) FLOOD HAZARD ZONE TO BE DETERMINED BY THE NATIONAL FLOOD INSURANCE PROGRAM. FLOOD HAZARD ZONE MAPS ARE AVAILABLE BY REQUEST FROM THE NATIONAL FLOOD INSURANCE PROGRAM. FLOOD HAZARD ZONE MAPS ARE AVAILABLE BY REQUEST FROM THE NATIONAL FLOOD INSURANCE PROGRAM. FLOOD HAZARD ZONE MAPS ARE AVAILABLE BY REQUEST FROM THE NATIONAL FLOOD INSURANCE PROGRAM.

DEVELOPER:

JOHN J. COSTELLO
1000 N. 10TH STREET
MILLSBORO, DE 19966

OWNER:

JOHN J. COSTELLO (BY INSTRUMENT)
1000 N. 10TH STREET
MILLSBORO, DE 19966

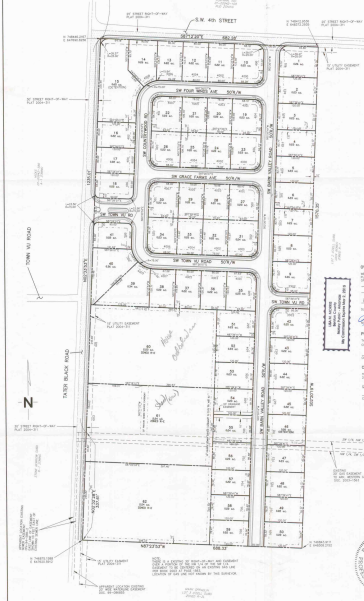

NOTES:

1. THIS PLAN IS SUBJECT TO THE DEPARTMENT OF TRANSPORTATION'S DESIGN CRITERIA FOR RURAL HIGHWAYS.
2. THE OWNER'S DESIGN SHALL BE SUBJECT TO THE DEPARTMENT OF TRANSPORTATION'S DESIGN CRITERIA FOR RURAL HIGHWAYS.
3. THE OWNER'S DESIGN SHALL BE SUBJECT TO THE DEPARTMENT OF TRANSPORTATION'S DESIGN CRITERIA FOR RURAL HIGHWAYS.
4. THE OWNER'S DESIGN SHALL BE SUBJECT TO THE DEPARTMENT OF TRANSPORTATION'S DESIGN CRITERIA FOR RURAL HIGHWAYS.
5. THE OWNER'S DESIGN SHALL BE SUBJECT TO THE DEPARTMENT OF TRANSPORTATION'S DESIGN CRITERIA FOR RURAL HIGHWAYS.
6. THE OWNER'S DESIGN SHALL BE SUBJECT TO THE DEPARTMENT OF TRANSPORTATION'S DESIGN CRITERIA FOR RURAL HIGHWAYS.
7. THE OWNER'S DESIGN SHALL BE SUBJECT TO THE DEPARTMENT OF TRANSPORTATION'S DESIGN CRITERIA FOR RURAL HIGHWAYS.
8. THE OWNER'S DESIGN SHALL BE SUBJECT TO THE DEPARTMENT OF TRANSPORTATION'S DESIGN CRITERIA FOR RURAL HIGHWAYS.
9. THE OWNER'S DESIGN SHALL BE SUBJECT TO THE DEPARTMENT OF TRANSPORTATION'S DESIGN CRITERIA FOR RURAL HIGHWAYS.
10. THE OWNER'S DESIGN SHALL BE SUBJECT TO THE DEPARTMENT OF TRANSPORTATION'S DESIGN CRITERIA FOR RURAL HIGHWAYS.

OWNER'S DECLARATION:

I, the undersigned, do hereby declare that I am the sole owner of the property described herein and that I have the right to convey the same. I have read the above and understand the contents thereof and agree to the same. I have read the above and understand the contents thereof and agree to the same. I have read the above and understand the contents thereof and agree to the same.

John J. Costello
John J. Costello
John J. Costello
John J. Costello

PLANNING COMMISSION ACCEPTANCE:

THIS PLAN IS HEREBY ACCEPTED BY THE PLANNING COMMISSION OF THE CITY OF MILLSBORO, DELEWARE, ON THIS _____ DAY OF _____, 2006.

[Signature]

CITY COUNCIL ACCEPTANCE:

THIS PLAN IS HEREBY ACCEPTED BY THE CITY COUNCIL OF THE CITY OF MILLSBORO, DELEWARE, ON THIS _____ DAY OF _____, 2006.

[Signature]

DEPARTMENT OF TRANSPORTATION:

THIS PLAN IS HEREBY ACCEPTED BY THE DEPARTMENT OF TRANSPORTATION OF THE STATE OF DELEWARE, ON THIS _____ DAY OF _____, 2006.

DESCRIPTION (PARENT PARCEL):

ALL OF LOT 1 OF OTTOL SUBDIVISION AS RECORDED IN PLAT BOOK 2024 AT PAGE 274 IN THE SEVENTH COUNTY RECORDERS OFFICE, SEVENTH COUNTY, MARYLAND. 25-00-11



STATE OF DELAWARE
REGISTERED PROFESSIONAL LAND SURVEYOR
JOHN J. COSTELLO
1000 N. 10TH STREET
MILLSBORO, DE 19966
366-789

DATE: 08-20-06
SCALE: 1" = 20'

FINAL PLAT
THE FARMS SUBDIVISION
LOTS 1 THROUGH 100

BOND A REPEAT A LOT 1, OTTOL SUBDIVISION
SEVENTH COUNTY, MARYLAND

Costello Land Surveying
405 E. STATE STREET #20
MILLSBORO, DE 19966
(410) 235-4324

366-789