

197
I-150
300-60

Canyon Village
Beaver

FILED FOR RECORD
At 2:30 O'Clock P. M.

SEP 6 1968
JOSEPHINE R. HEYLAND
Clerk and Recorder
BENTON COUNTY, ARK.

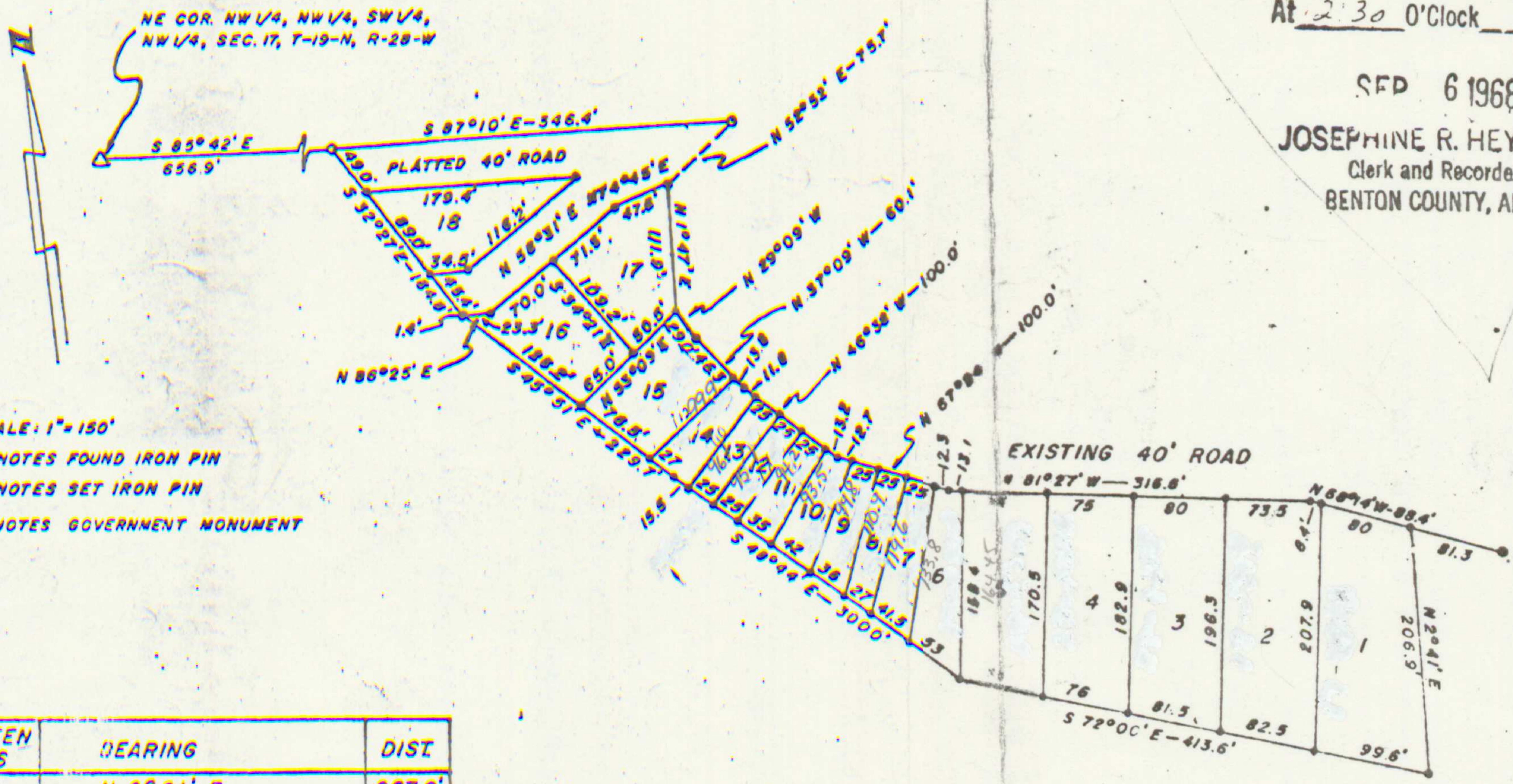

SCALE: 1" = 150'
 ○ DENOTES FOUND IRON PIN
 ● DENOTES SET IRON PIN
 △ DENOTES GOVERNMENT MONUMENT

BETWEEN LOTS	BEARING	DIST
1-2	N 8° 21' E	207.9'
2-3	N 8° 15' E	196.3'
3-4	N 8° 21' E	182.9'
4-5	N 8° 20' E	170.5'
5-6	N 7° 35' E	158.4'
6-7	N 15° 50' E	133.8'
7-8	N 21° 54' E	119.6'
8-9	N 22° 08' E	110.9'
9-10	N 21° 20' E	99.8'
10-11	N 30° 51' E	93.9'
11-12	N 42° 58' E	94.2'
12-13	N 42° 58' E	95.1'
13-14	N 42° 58' E	96.1'
14-15	N 52° 50' E	99.9'

LEGAL DESCRIPTION

A part of the S½ of the NW¼ of Section 18, Township 19 North, Range 28 West, Benton County, Arkansas; more particularly, described as follows:
 Beginning at a point S 85° 42' E 656.9 feet from the Northeast corner of the NW¼ of the NW¼ of the SE¼ of said NW¼, Section 17; thence S 32° 27' E 184.8 feet; thence S 45° 51' E 229.7 feet; thence S 42° 00' E 300.0 feet; thence S 72° 00' E 413.6 feet; thence N 40° 41' E 206.9 feet; thence N 68° 14' W 88.4 feet; thence N 81° 27' W 316.6 feet; thence N 67° 24' W 100.0 feet; thence N 46° 35' W 100.0 feet; thence N 37° 09' W 60.1 feet; thence N 29° 09' W 29.0 feet; thence N 1° 47' E 111.9 feet; thence N 52° 52' E 75.7 feet; thence N 87° 10' W 346.4 feet to the point of beginning, containing 3.7 acres, more or less.